

Annexure 4- Existing City Walkways

- General Notes:
1. Dimensions are in millimetres unless stated otherwise.
 2. Levels are in metres AOD unless stated otherwise.
 3. Dimensions govern. Do not scale off drawing.
 4. All dimensions to be verified on site before proceeding.
 5. All discrepancies to be notified in writing to Make Limited.
- © Make Limited 2008

Notes:

Existing City Walkways to be rescinded

Appendix A - City Walkway which has been rescinded

Rev	Date	Reason for Issue	Chk

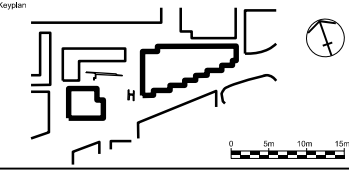

Client Hammerston Hammerston 10 Grosvenor Street London, W1T 4AB	Project Name 121 & 123 London Wall, London Wall Place, EC2	Project No. 0568	Drawing No. A (P) 1011	Rev No. 00
Architect make 55-65 Whitehall Street, London, W1T 4AH	Scale 1: 250 1: 500 1: 1000	Paper Size @A0 @A2 @A4	Date	
Tel: +44 (0) 20 7636 5151 www.makearchitects.com				

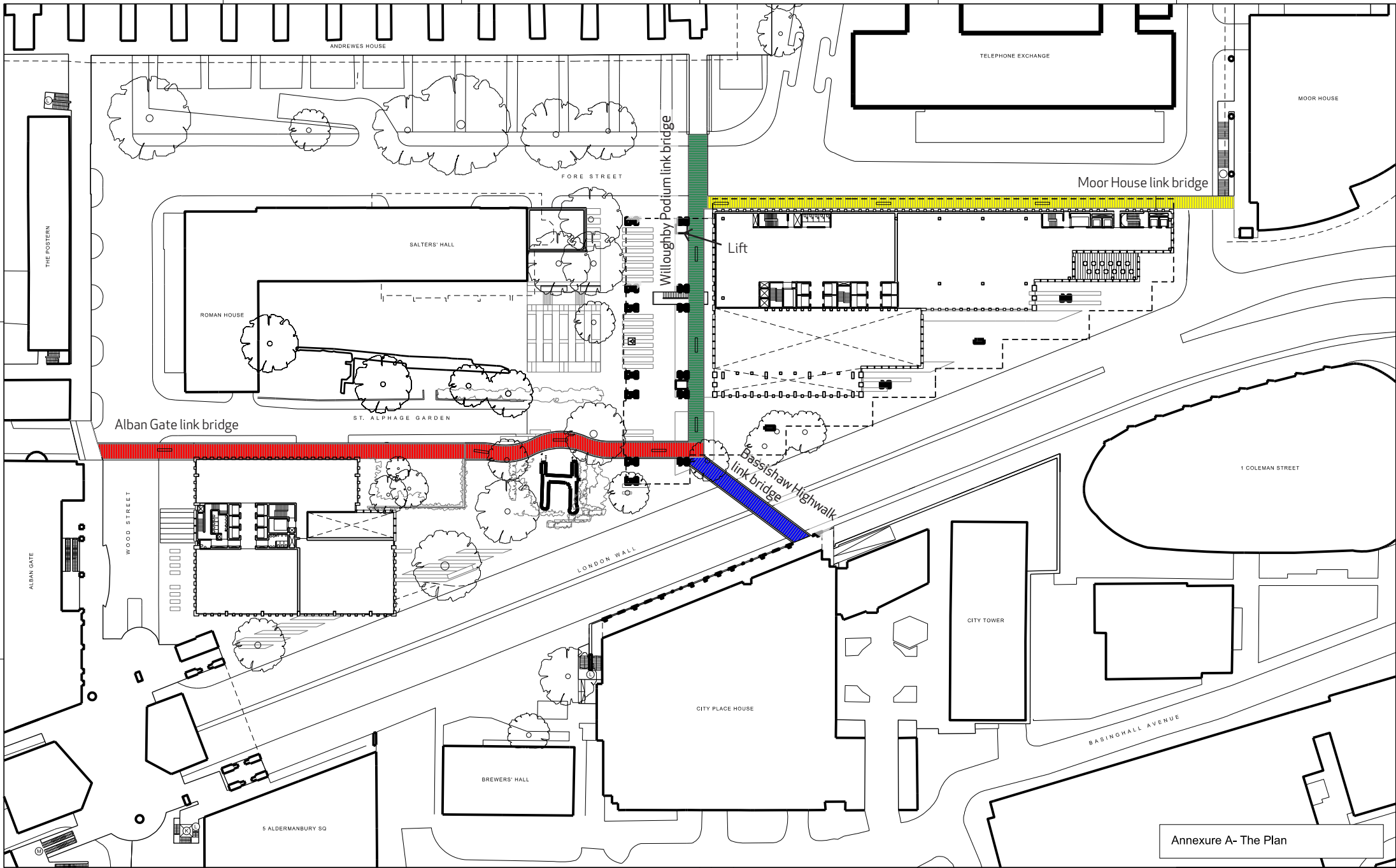

Annexure A- The Plan

- General Notes
- Dimensions are in millimetres unless stated otherwise.
 - Levels are in metres AOD unless stated otherwise.
 - Dimensions govern. Do not scale off drawing.
 - All dimensions to be verified on site before proceeding.
 - All discrepancies to be notified in writing to Make Limited.
- © Make Limited 2008

Notes:

Appendix B - City Walkway to be reprovided

Rev	Date	Reason for issue	CHK
01	04/04/2011	021 LWP North west corner amended	
02	17/02/2011	Outline of Salters' Hall amended	
03	30/11/2010	021 East and North elevations amended for clarity, Highwalk adjacent to church remains clarified	
04	23/02/2010	Revised	

Kiyoyan

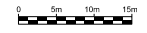
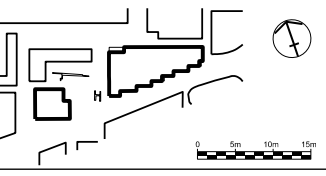

Client Hammerson 10 Grosvenor Street London W1K 4BJ	Project Name 121 & 123 London Wall, London Wall Place, EC2
Architect make 55-65 Whitehall Street, London, W1T 6HE	Drawing Title Level 01 (High Walk)
Scale: 1: 250 @A0 1: 500 @A2 1: 1000 @A4	Paper Size Date
Project No. 0568	Drawing No. A (P) 2011B 03
Rev No.	Rev No.
Tel: +44 (0) 20 7638 5151 www.makearchitects.com	

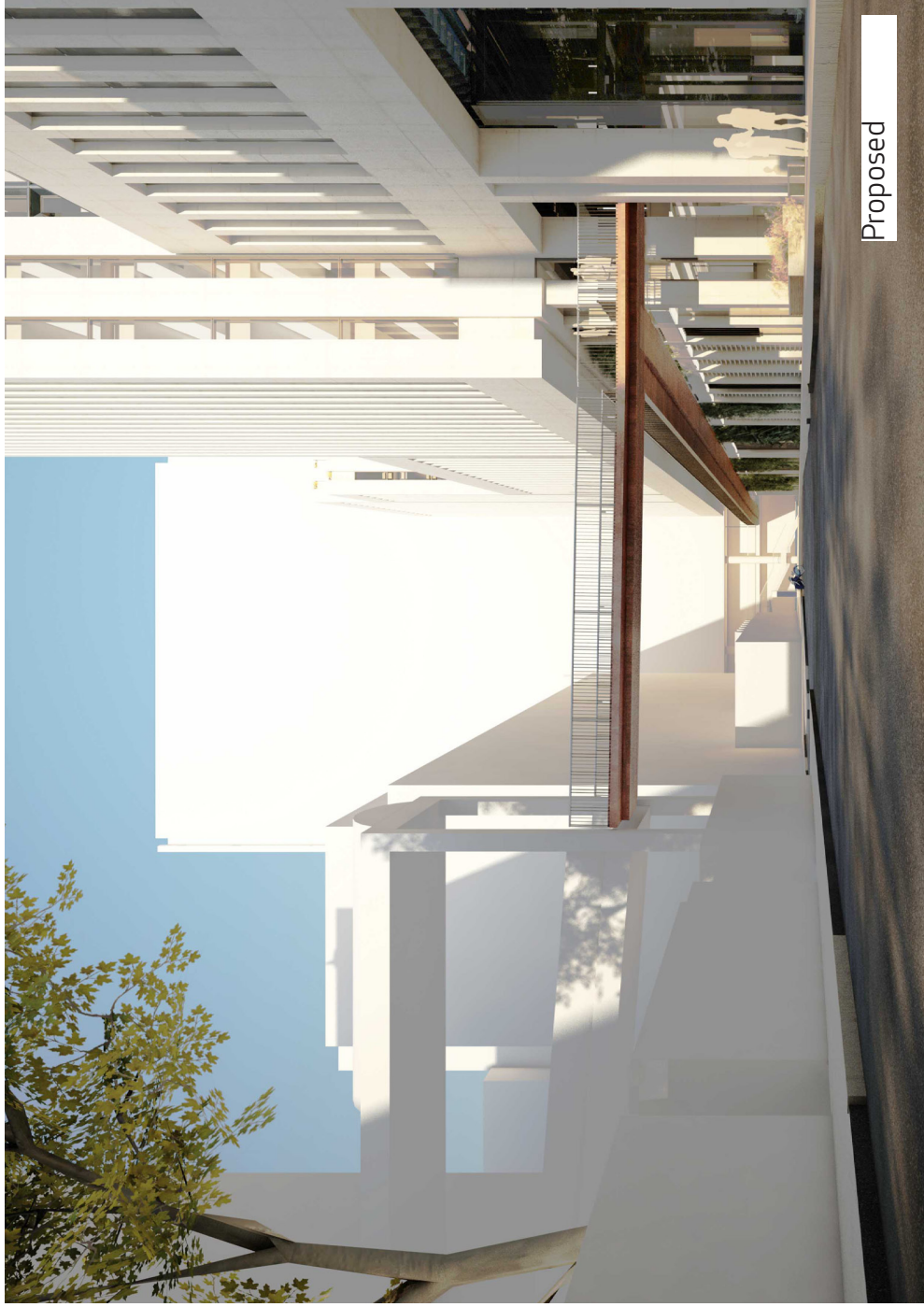

Proposed



Existing